

2025 Holiday Meat Order Form

Name: _____

(PLEASE WRITE CLEARLY)

Email: _____

Best Phone: _____



Beef Tenderloin: Trimmed and juicy, the tenderloin is available WHOLE (trimmed but includes the tapered ends) or center cut (cuts off both tapered ends). Whole runs 4 - 6 lbs (\$48 / lb) and center cut is 2 - 3 lbs (\$54 / lb). \$75 deposit requested. _____ WHOLE _____ CENTER

Standing Rib Roast: This bone-in roast of grass-fed ribeye is available in 7-rib, 4-rib or 3-rib cuts. Each rib weighs approximately 2 lbs (just over), so that equates to 14, 8 and 6 lbs. \$38 / lb. \$100 deposit on the 7-rib, \$75 deposit towards the 3 or 4. (Unfrenched is \$28 / lb)
_____ 7-Rib _____ 4-Rib _____ 3 - Rib

Boneless Delmonico Roast: This trimmed, boneless ribeye roast is the juiciest prime rib you'll ever find in grass fed beef. Available in a range of sizes: 12 lbs to as low as 4 lbs. \$28 / lb. \$50 deposit.
_____ Lb Target: _____



Half Ham: Smoked Heritage Hams are bone-in, sugar-free and range from 7 - 11 lbs. (\$13/lb) (\$50 deposit requested)
_____ 7 - 11 lb half ham
Target Weight: _____

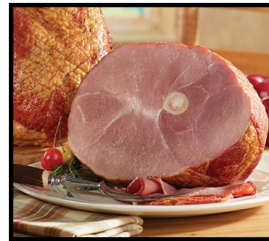

Fresh Muscovy Duck: Ranging between 5 - 6 lbs, \$7 / lb. \$30 deposit requested. _____ Fresh Duck(s)

Rack of Lamb: 8 - 9 ribs per rack, approx. 2 - 3 lbs, \$48 / lb. \$75 deposit per rack. # of Racks: _____



PICKUP:

_____ MEDIA: Wolff's Apple House Parking Lot at approx. 10:30 am on FRIDAY, DEC 19th

_____ FARM: 2138 Valley Hill Road, Malvern, PA 19355
_____ FRIDAY, DEC 19th (12 - 4 pm)
_____ TUESDAY, DEC 23rd (2 pm - 6:30 pm)

_____ KENNETT SQUARE, FRIDAY, 12/19 at Gish's furniture store parking lot (approx. 5:30/6 pm)

_____ BRYN MAWR, SATURDAY, 12/20 between 9 - 1 pm at the farmer's market
_____ CHESTNUT HILL: 12/20 between 9 - noon at the farmer's market

Heritage Turkey: We have small number of turkeys that were flash frozen from Thanksgiving. Few available: \$9.50 / lb
\$75 deposit. _____ Target Weight